Welcome to Pegasus – Woodend

This booklet has been created to introduce you to some of the organisations and activities in the Pegasus, Woodend and Waikuku area. We hope you will enjoy living here as much as we do!

Inside you will find contact details for:

Essential services, Health professionals, Support services, Local MP, JPs
Vets, Churches, Schools & Preschools, Venue hire,
Pegasus, Woodend & Waikuku Sport, Hobby and Recreation Groups.

Other useful sources of local information include:

Pegasus Community Centre - see back cover for details

pegasus residents' group inc

Pegasus Residents' Group
Email: prgi@pegasusresidentsgroup.com
Facebook: Pegasus Residents' Group Inc.

Woodend Community Association

Woodend Community Association
Email: woodend.community.association@gmail.com
Facebook: The Community of Woodend

Bob's Bridge photo courtesy of Allan McGregor Photography

ESSENTIAL SERVICES

IN AN EMERGENCY DIAL 111 : Police Non-emergency Dial 105

DEFIBRILLATOR (24hr) Locations – Dial 111 for access code

Pegasus Medical Centre (outside), 52 Pegasus Main St, **PEGASUS**
Waikuku Beach General Store (outside), 54 Park Tce, **WAIKUKU BEACH**
Gladstone Park, Main Entrance Shed, Gladstone Rd, **WOODEND**
PAWS Vets Service (outside), 71 Main North Rd, **WOODEND**
Woodend Community Centre (outside), School Rd, **WOODEND**

HEALTHLINE Phone: 0800 611 116

For free advice from trained registered nurses (24hr).

MEDICAL CENTRES – please check under HEALTH in main listings

BUS SERVICE - METRO
Bus Route 95 to/from Christchurch
Bus Route 97 to/from Rangiora

Ph: 03 366 8855
www.metroinfo.co.nz

MAINPOWER
Power outages and line safety issues

24 hr Faults Ph: 0800 30 90 80
www.mainpower.co.nz

VECTOR ONGAS
Gas connections or faults

Ph: 0800 84 12 12
www.vectorongas.co.nz
Email: enquiries@ongas.co.nz

RUBBISH & RECYCLING DISPOSAL
Visit www.waimakariri.govt.nz/services/recycling-rubbish-and-organics for rubbish collection days.

Southbrook Resource Recovery Park, 284 Flaxton Rd, Rangiora
Ph: 0800 965 468

WAIMAKARIRI DISTRICT COUNCIL (24hr)
(includes **Civil Defence**)
215 High St, Rangiora

Ph: 0800 965 468
Email: office@wmk.govt.nz
www.waimakariri.govt.nz

REPORTING ISSUES TO COUNCIL:
To lodge a service request: phone 0800 965 468 24 hours *or*
http://www.waimakariri.govt.nz/have-a-say/report-an-issue
or use the '*Snap Send Solve*' app on your mobile phone.

ATM: Outside community centre, Pegasus Main St (near Flat White Café)

COMMUNITY SUPPORT & INFORMATION

Citizens Advice Bureau North Canterbury: Rangiora Library, 141 Percival St, Rangiora, Ph 03 313 8822 or 0800 367 222, E: northcanterbury@cab.org.nz, www.cab.org.nz

Compass FM 104.9 & 103.7 FM: Ph Studio 03 311 7100 or Office 03 311 7101, E: contentcompassfm@gmail.com, www.compassfm.org.nz

Hope Community Trust: Ph 03 928 3066, E: support@hopecommunity.co.nz www.thehopecommunitytrust.org

Kaiapoi i-SITE Visitor Centre: 143 Williams St, Kaiapoi, Ph 03 327 3134, E: info@kaiapoivisitorcentre.co.nz, www.visitwaimakariri.co.nz/isite/

Member of Parliament for Waimakariri, Matt Doocey: Ph 03 310 7468 or 03 327 0514, E: waimakariri@parliament.govt.nz, FB: Matt Doocey MP

Neighbourhood Support North Canterbury: Ph Sarah or Dalice, 027 383 0166, E: admin@ncns.org.nz, FB: NorthCanterburyNeighbourhoodSupport

Pegasus Community Centre: See back page, Cnr Pegasus Main & Tahuna St, Pegasus, E: pcc@pegasusresidentsgroup.com, www.pegasusresidentsgroup.com

Pegasus Community Watch Patrol: New volunteers welcome, E: prgi@pegasusresidentsgroup.com, www.pegasusresidentsgroup.com

Pegasus Residents' Group Inc.: E: prgi@pegasusresidentsgroup.com, www.pegasusresidentsgroup.com

Woodend Community Association: Ph Mark, 027 534 9112, FB: The Community of Woodend, E: woodend.community.association@gmail.com

Woodend-Sefton Community Board: Chair, Shona Powell, Ph 021 0231 6152, Ph WDC, 0800 965 468, E: com.board@wmk.govt.nz, FB: Woodend Sefton Community Board

ANIMAL CARE AND SUPPLIES

North Canterbury Stockfeed & Pet Supplies: Cnr Main North Rd & Chinnerys Rd, Woodend, Ph 03 310 0444, www.northcanterburystockfeed.co.nz

PAWS Vet Services: 71 Main North Rd, Woodend, Ph 03 312 2669 , E: pawsvets@gmail.com, FB: PAWS Vets

RVC Woodend Clinic: 138 Main North Rd, Woodend, Ph 03 312 8387, E: woodend@rangvet.co.nz, www.rangioravetcentre.co.nz

CHILDCARE AND PRESCHOOLS

Judsons Rd Early Learning Centre: 6 Judsons Rd, Woodend, Ph Sue, 03 312 2179, E: manager@judsonsrd.co.nz, FB: Judsons Rd Early Learning Centre

Little Wonders Pegasus Preschool: 154 Infinity Dr, Pegasus, Ph Annie, 03 662 9060, E: cm.pegasus@littlewonders.nz, FB: Little Wonders Pegasus

CHILDCARE AND PRESCHOOLS continued

Lollipops Pegasus Preschool: 45 Pegasus Main St, Pegasus, Ph Tash, 03 943 4935, E: cm.pegasus@ledu.co.nz, www.lollipopseducare.co.nz/locations/pegasus

Pegasus Pet and Child Care: Ph Mandy, 021 292 0017, E: pegasuspetandchildcare@yahoo.co.nz, FB: Pegasus Pet and Child Care

Tuahiwi Community Preschool: 204 Tuahiwi Rd, Tuahiwi, Ph Adele, 03 313 2141, E: tuahiwipreschool@gmail.com, www.tuahiwipreschool.co.nz

Woodend Preschool & Nursery: 30 Main North Rd, Woodend, Ph Jana, 03 312 7654, E: office@woodendpreschool.co.nz, www.woodendpreschool.co.nz

PRESCHOOLER ACTIVITIES/PLAYGROUPS

Music and Play: St Barnabas Church Hall, Woodend, Ph 027 392 6409, FB: Woodend Music and Play

Waikuku Beach Playgroup: Waikuku Beach Hall, Ph Lauren, 027 315 3873, E: waikukubeachplaygroup@hotmail.com, FB: Waikuku Beach Playgroup

Woodend Playcentre: 6b School Rd, Woodend, Ph 027 353 2131, E: woodend@playcentre.org.nz, www.playcentre.org.nz/centre/woodend

CHURCHES

Grace Vineyard Church: Pegasus Bay School Hall, E: scottie.young@grace.org.nz, www.grace.org.nz

Hope Baptist Church: Woodend Community Centre, Ph Pastor Jan De Lange, 022 380 0501 E: jan@rbc.net.nz, FB: Hope Baptist Church

St Barnabas Anglican Church: 147 Main North Rd, Woodend, Ph Warren, 03 312 7507, E: wazzawoodend@hotmail.com, www.stbarnabaswoodend.org

Rangiora Woodend Methodist Parish: 86 Main North Rd, Woodend, Ph 03 313 3448 or 027 446 4804, E: rangioramethodist@gmail.com,

HEALTH

Foot Clinic: Pegasus Community Centre, Ph Corrie, 027 763 8183, E: admin@thphysio.co.nz

PAG Pegasus Dental: 54 Pegasus Main St, Pegasus, Ph 03 920 4003, E: pagpegasusdental@gmail.com, www.pagdental.com

Pegasus Medical Centre: 52 Pegasus Main St, Pegasus, Ph 03 920 4060, E: reception@pegasusmedicalcentre.co.nz, www.pegasusmedicalcentre.co.nz

Pegasus Pharmacy: 52 Pegasus Main St, Pegasus, Ph 03 920 4081, E: pegasus.dispensary@gmail.com

PHYSIOSOUTH Pegasus: 52 Pegasus Main St, Pegasus, Ph 03 337 4832, E: pegasus@physiosouth.co.nz,

Woodend Medical Centre: 51 Main North Rd, Woodend, Ph 03 312 7333, E: info@woodendmedical.co.nz, www.woodendmedical.co.nz

HOBBIES AND SOCIAL ACTIVITIES

MenzShed Pegasus Woodend: Ph John, 021 347 805,
E: menzshedpegasuswoodend@gmail.com, FB: Menzshedpegasuswoodend

North Canterbury Amateur Radio: Ph Don, 027 551 6683,
E: branch68radioclub@gmail.com, www.ncarcinc.weebly.com

Pegasus Plus Social Group: 4th Wed 1 – 3pm at Pegasus Community Centre,
Ph Kay or David, 03 920 0126 or 021 022 64682, E: kaymillsnz@gmail.com

Pegasus Town Knitting: 10 – 12 Fri, The Good Home, Ph Lynne, 021 353 240,
FB: Pegasus Town Knitting

Pegasus Woodend Womens Institute: Ph 03 312 7839 or 03 313 8120,
E: mavoelms@gmail.com, E: pamjcleeve@gmail.com

Woodend Beach Country Music Club: Ph Kevin, 03 327 8920,
E: stkev30@gmail.com, 2nd & 4th Thurs of mth from 7.30pm

Woodend Garden Club: Ph Lyn, 03 310 0575, E: lynnandderekoliff@xtra.co.nz

JUSTICE OF THE PEACE

Graham Wood, JP: 5 Kewai Ct, Pegasus, Ph Graham, 03 920 3003 or 021 643 459,
E: grwood1@outlook.com

Mary Warren, JP: 106 Pegasus Bvd, Pegasus, Ph Mary, 03 920 0160 or
0274 329 980, E: cj45me@gmail.com

LIBRARIES

Waimakariri District Council - Rangiora: 141 Percival St, Ph 03 311 8901,
Waimakariri District Council - Kaiapoi: 176 Williams St, Ph 03 311 8901,
E: library@wmk.govt.nz, http://libraries.waimakariri.govt.nz
FB: Waimakariri Libraries

LIONS

Lions Club of Pegasus: Ph Brian, 027 958 8888, E: briananneatt59@gmail.com,
FB: Lions Club Pegasus Town

Lions Club of Woodend: Ph John, 03 310 8157, E: woodend@lionsclubs.org.nz

SCHOOLS AND EDUCATION

Pegasus Bay School: 5 Solander Rd, Pegasus, Ph 03 920 7000,
E: admin@pegasusbay.school.nz, www.pegasusbay.school.nz

Woodend School: Main North Rd, Woodend, Ph 03 312 7808,
E: office@woodend.school.nz, www.woodend.school.nz

SPORT AND RECREATION

Mid Week Golf Group: Ph Bev, 03 920 3003, E: grwood1@outlook.com

Monday Morning Walking Group: Ph Christine, 021 179 7330

Pegasus Golf & Sports Club: Ph 03 920 3300, E: golf@pegasus-golfclub.co.nz,
www.pegasus-golfclub.co.nz

SPORT AND RECREATION continued

Pegasus parkrun: Ph Chris, 027 431 4915, E: pegasus@parkrun.com, www.parkrun.co.nz/pegasus

Pegasus Radio Sailing Club: Ph Ian, 027 595 9000, E: pegasusrsc@gmail.com, https://prsc.nz/

SAYGo Falls Prevention Exercise Class: 1.30pm Thurs, Pegasus Community Centre, E: kaymillsnz@gmail.com, www.ageconcerncan.org.nz/courses-and-groups/falls-prevention/

Te Kōhaka o Tūhaitara Trust: Tuahaitara Coastal Park, Ph Greg, 03 313 1768 or 021 0245 5398, E: tkot.enquiries@farmside.co.nz, FB: Friends of Tūhaitara Coastal Park

Visit Waimakariri: E: events@visitwaimakariri.co.nz, www.visitwaimakariri.co.nz

Waikuku Beach Surf Life Saving Club: E: wbslsc@wbslsc.com, www.wbslsc.com

Waikuku Youth Development Boxing Club: Ph Nick, 027 714 1124, E: nick.watson@outlook.co.nz, FB: Waikuku Boxing Club

Woodend Community Centre Badminton: Ph Bonnie, 021 359 575, E: bonnie@beecheys.com, FB: Woodend Community Centre Badminton

Woodend Senior Cricket Club: Ph Ash, 021 754 938

Woodend Golden Oldies Rugby & Netball: Ph Tony, 027 476 9611 or Krissy 021 1219 0000, E: tthurley@xtra.co.nz

Woodend Gymnastics Club: Ph Simone, 027 514 8363, E: woodendgym@gmail.com, FB: Woodend Gymnastics Club

Woodend Indoor Bowls Club: Ph Rex, 03 313 3627 or 021 126 3344

Woodend Junior Cricket Club: Ph Amy, 021 127 6711

Woodend Netball Club: Ph Caitlin, 027 787 5365, E: caitlinloose@gmail.com, FB: Woodend Netball

Woodend Outdoor Bowls Club: Ph Phil, 027 222 5764, E: woodendbowlingclub@xtra.co.nz, www.sporty.co.nz/woodendbowls

Woodend Rugby Football Club: Gladstone Park, Woodend/Pegasus, Ph Phil, 027 717 2569, E: philkennett@blackwells.co.nz, FB: Woodend Rugby Club

Woodend Tennis Club: Gladstone Park, Woodend/Pegasus, Ph Jim, 021 806 366, E: jim_bucknell@slingshot.co.nz, FB: Woodend Tennis Club

SWIMMING POOLS

Dudley Park Aquatic Centre: 47 Church St, Rangiora, Ph 0800 WAISWIM,
Kaiapoi Aquatic Centre: 9 Cass St, Kaiapoi, Ph 0800 WAISWIM,
E: aquatic@wmk.govt.nz, www.waimakariri.govt.nz/aquatics

VENUE HIRE

Flat White Café Pavillion or Library area: 8 Tahuna St, Pegasus, Ph Clare or Erica, 03 920 4036, E: clare@flatwhitecafebar.co.nz, FB: Flat White Café & Bar

Methodist Church Hall: 86 Main North Rd, Woodend, Ph Evelyn, 03 312 7740, E: rangioramethodist@gmail.com,

Pegasus Community Centre: Cnr Pegasus Main St & Tahuna St, Pegasus, Ph WDC, 0800 965 468, E: office@wmk.govt.nz, www.waimakariri.govt.nz

St Barnabas Church Hall: 147 Main North Rd, Woodend, Ph 03 313 4612, E: r.e.smith@slingshot.co.nz

Waikuku Beach Community Hall: 1 Bridge St, Waikuku Beach, Ph Waimakariri District Council, 0800 965 468, E: office@wmk.govt.nz, www.waimakariri.govt.nz

Woodend Community Centre: School Rd, Woodend, Ph Waimakariri District Council, 0800 965 468, E: office@wmk.govt.nz, www.waimakariri.govt.nz

Woodend Rugby Football Club: Gladstone Rd, Woodend, Ph Neil, 027 782 7859, E: neq@xtra.co.nz, FB: Woodend Rugby Club

If you would like to be included in this booklet or see details that need updating, please contact us at pcc@pegasusresidentsgroup.com

PEGASUS COMMUNITY CENTRE

VISIT THE CENTRE

Our centre is a community hub and "information station". Visit our Book Cave for a range of books and jigsaws. Learn more about Pegasus, find bus schedules, Welcome Bags, flyers, and much more information.

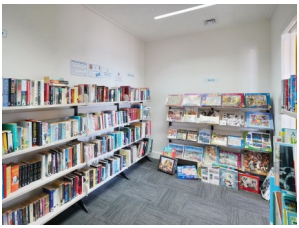

To see our **calendar of events** for what's on at the centre, visit: **www.pegasusresidentsgroup.com**

Become a volunteer! If you would like to become a volunteer at the centre, please email: pcc@pegasusresidentsgroup.com

pegasus residents' group inc

Opening hours: Mon 2 – 4pm, Wed & Sat 10am – 12noon

HIRE THE CENTRE

Facility details

- *Well-equipped for a range of functions: meetings, social groups, corporate training, workshops etc.*
- *Big room with kitchenette*
- *Variety of rooms*
- *Airconditioned*
- *Onsite parking*
- *Data projector available*
- *Tables, chairs, whiteboards*
- *Bluetooth speaker system*

The Todd Room, holds 16

The Big Room, holds 50

The Pegasus Community Centre is located in the heart of Pegasus, at the corner of Pegasus Main Street and Tahuna Street.

For more centre information or to book, please contact Waimakariri District Council: Call 0800 965 468, Email: office@wmk.govt.nz Website: https://www.waimakariri.govt.nz/leisure-and-recreation/facilities

WAIMAKARIRI DISTRICT COUNCIL